

TECHNICIAN TRAINING
BY DORMAN PRODUCTS

DORMAN®

Training Center
Presents:

"Mastering Generic Scan Data"

1

DORMAN®

Aftermarket **Innovators**

2

Your Instructor For This Webinar

"G" Jerry Truglia

- National Trainer, ASE World Class, Master Auto, Truck, School Bus, L1, L3, CNG and...
- **ATTP Master Instructor, New York State, CT and New Jersey**
- STS (Service Technician Society) 2003 President
- **TST (Technicians Service Training) Founder and President**
- Author / Co Author/ Technical adviser on 25 plus books including OBD II and Mode 6, and Understanding and Diagnosing Hybrid Vehicles
- **Published articles for multiple newsletters, and magazines**
- Picked as one of the Top Instructors in the country by EPA & SAE
- **Numerous Radio, TV, Internet, and SAE Video appearances**
- PTEN, MotorAge and TST Webcast Instructor
- **Motor Magazine Top 20 award winner**
- Provider of OBD II Training for 14 states, Ontario Canada and the US EPA
- **Guest speaker at SAE Congress, IM Solutions and Clean Air Conference**

3

What Will Be Covered:

- Using the scan tool and scan data to diagnosis vehicle problems.
- **And More...**

Innova Smart Diagnostic System

4

OBD II Monitors

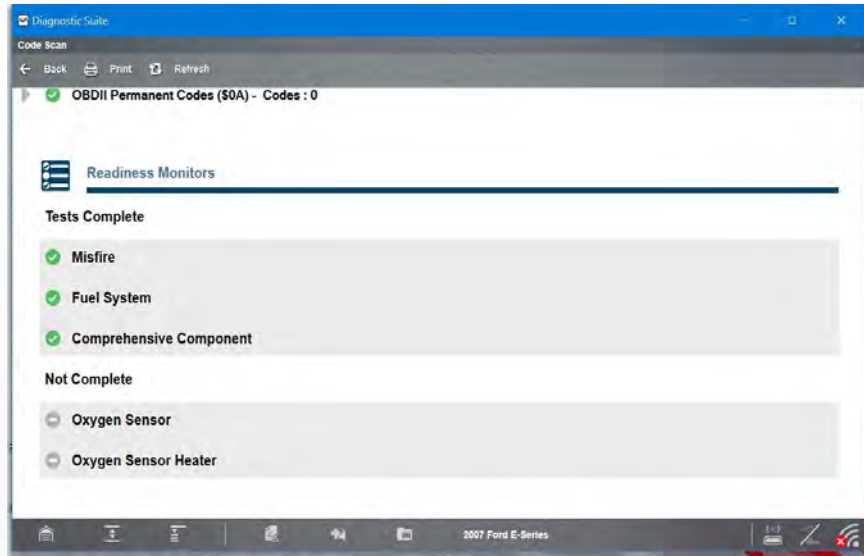

5

OBD II Monitors

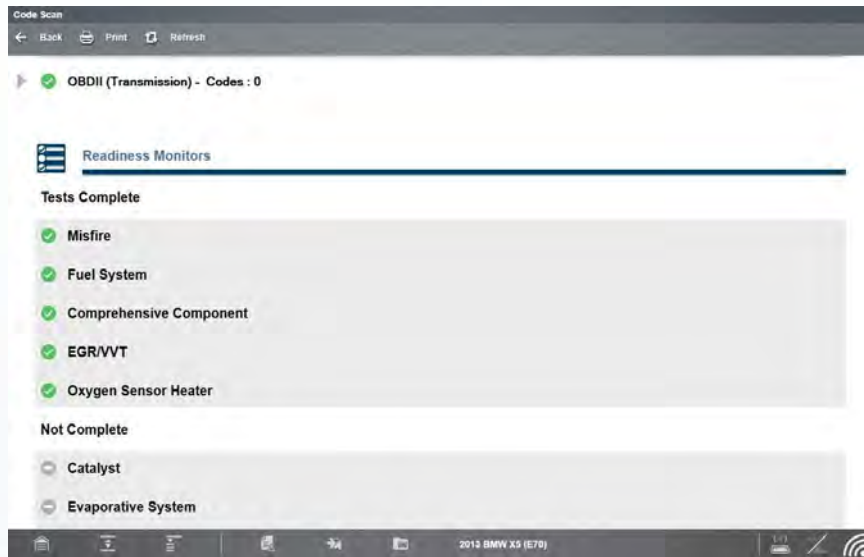

6

OBD II Monitors

7

Scan Data DTCs

8

Scan Data DTCs

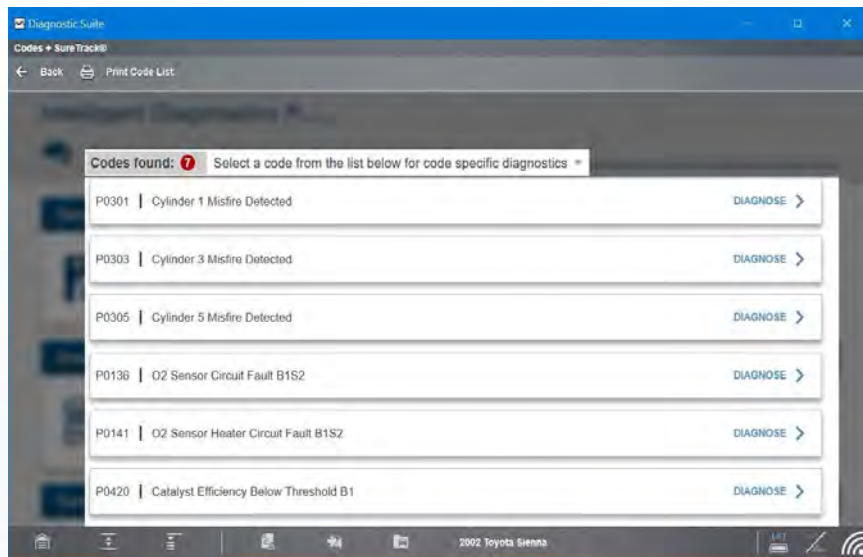

9

Mode 6 Early OBD II Vehicle

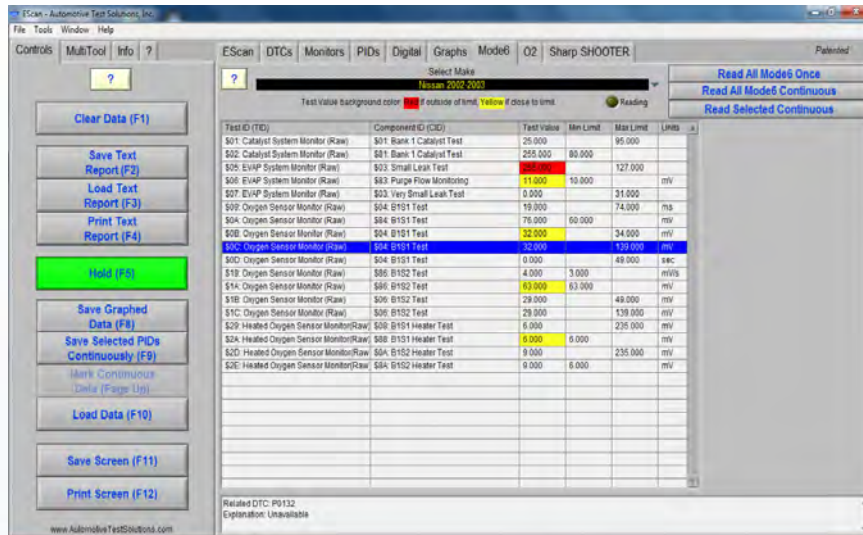

10

Generic Mode 6 Catalyst

11

Fuel Trim Failure Resulting In P0420

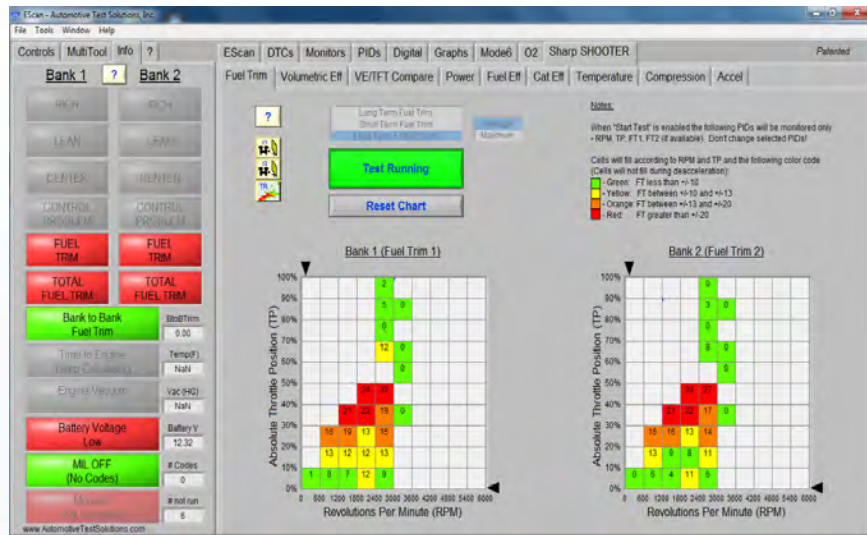

12

Results Of Mode 6 Failure

13

Good Air Fuel & Rear O2 Converter Readings

14

Calculated Load / VE Test

15

VE Test

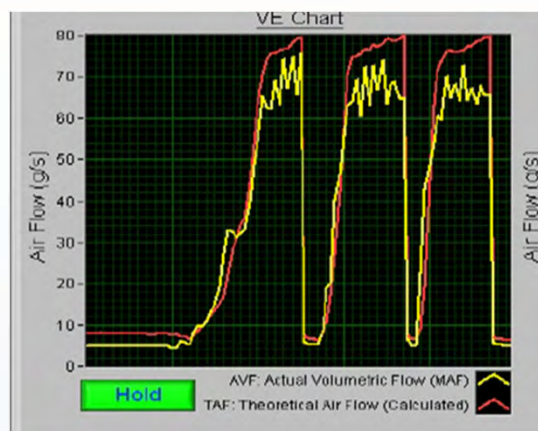

16

2017 Chevy Cruze

- Left Panel:** Contains various control buttons for engine management, including 'RICH', 'LEAN', 'CENTER', 'CONTROL PROBLEM', 'FUEL TRIM', 'TOTAL FUEL TRIM', 'BARO Measuring', 'Battery Voltage Low', 'MIL OFF (No Codes)', and 'Monitor's Complete'.
- Central Panel:** Features a 'Read DTC & Pending Codes' button, a 'Clear DTCs' button, and a 'Read Freeze Frame Data' button. It also displays 'DTC (not Causd) Freeze Frame Storage #0: P0304'.
- Right Panel:** Displays a list of DTC codes and their descriptions:
 - P0299: Turbo/super charger-low boost. Probable Cause: Mechanical fault.
 - P0304: Cylinder 4 -misfire detected. Probable Cause: Engine mechanical fault, wiring, ignition/fuel system, injector, ECT/MAF sensor, ECM.
 Below this is a table of supported PIDs:

Supported PIDs	Address	Data	Units
P0304 DTC caused Freeze Frame Storage #0:			
Calculated Load	LOAD_PCT	30.1961	%
Engine Coolant Temperature	ECT	185.0000	Deg F
Short Term Fuel Trim Bank 1	SHRTFT1	1.5625	%
Long Term Fuel Trim Bank 1	LONGFT1	0.3750	%
Fuel Rail Pressure (Gauge)	FRP	116.7166	HG
Intake Manifold Absolute Pressure	MAP	0.1543	HG
Engine RPM	RPM	659.7500	RPM
Vehicle Speed Sensor	VSS	0.0000	mph
Ignition Timing Advance for #1 Cylinder	SPARKADV	2.5000	deg
Intake Air Temperature	IAT	86.0000	Deg F
Air Flow Rate from Mass Air Flow Sensor	MAF_gls	3.3700	g/s
Air Flow Rate from Mass Air Flow Sensor	MAF_ltr/m	0.4448	ltr/m
Absolute Throttle Position	TP	22.7451	%
O2 Bank 1 - Sensor 1	O2B1S1	0.7450	V
O2 Bank 1 - Sensor 1	FTB1S1	1.5625	%
O2 Bank 1 - Sensor 2	O2B1S2	0.9000	V
O2 Bank 1 - Sensor 2	FTB1S2	0.92187	%
Time Since Engine Start	RUNTIME	82.0000	s
Fuel Rail Pressure	FRP	1487.1684	HG
Compression Ratio	COMP_RATIO	9.7000	ML

17

2017 Chevy Cruze Test The Basics

- Left Panel:** Similar to the previous screenshot, with control buttons for engine management.
- Central Panel:** Features a 'Show Setup?' button and a 'Start Test' button. It displays 'Minimum Battery V: 11.2' and '# of Cylinders: 4'.
- Right Panel:** Displays a 'Relative Compression Test' graph showing a series of vertical bars representing compression for each cylinder. Below the graph is a 'Detailed Efficiency' table:

Cylinder	Efficiency
Cyl A Avg Eff.:	94
Cyl B Avg Eff.:	100
Cyl C Avg Eff.:	100
Cyl D Avg Eff.:	100
Cyl A Eff.:	100
Cyl B Eff.:	92
Cyl C Eff.:	90
Cyl D Eff.:	100
Cyl A Eff.:	100
Cyl B Eff.:	100
Cyl C Eff.:	100
Cyl D Eff.:	100
Cyl A Eff.:	100

18

2019 Hyundai Santa Fe Fuel Trim

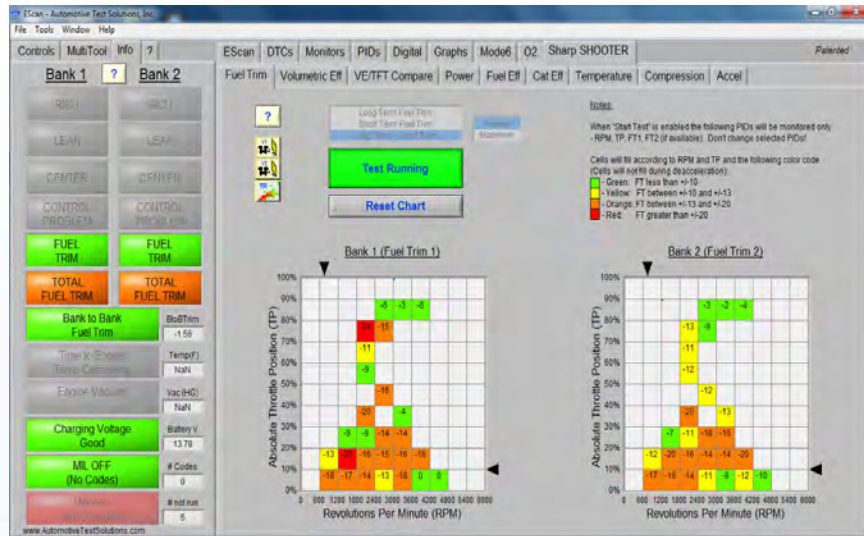

19

2019 Hyundai Santa Fe VE Test

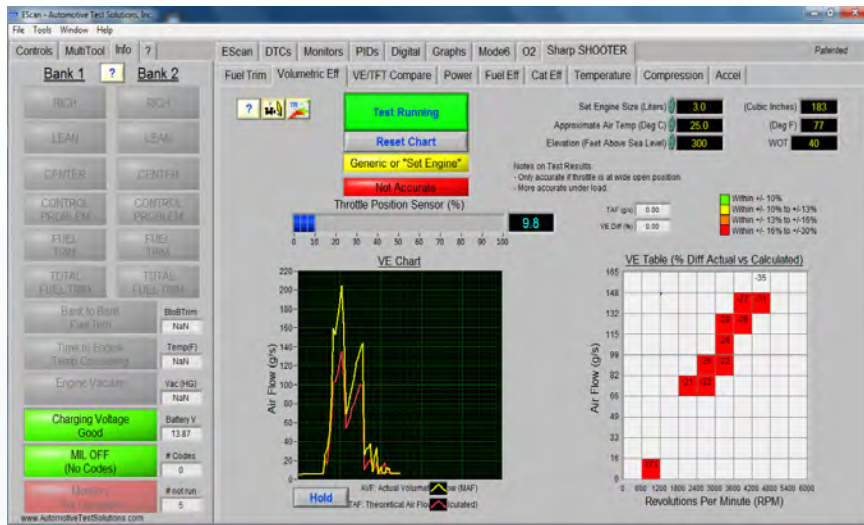

20

2019 Hyundai Santa Fe VE Test After

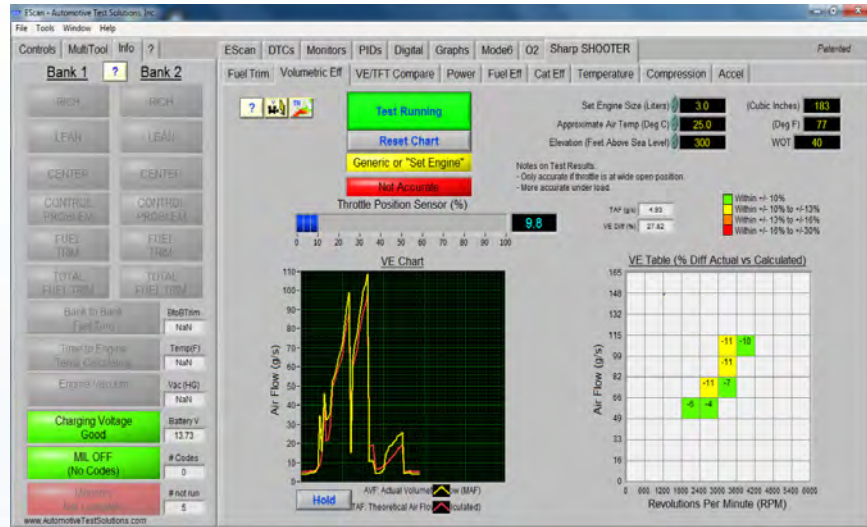

21

2019 Hyundai Santa Fe Converter Test

22

2019 Hyundai Santa Fe Converter Test

23

2019 Hyundai Santa Fe Converter Test

24

2019 Hyundai Santa Fe After Repair

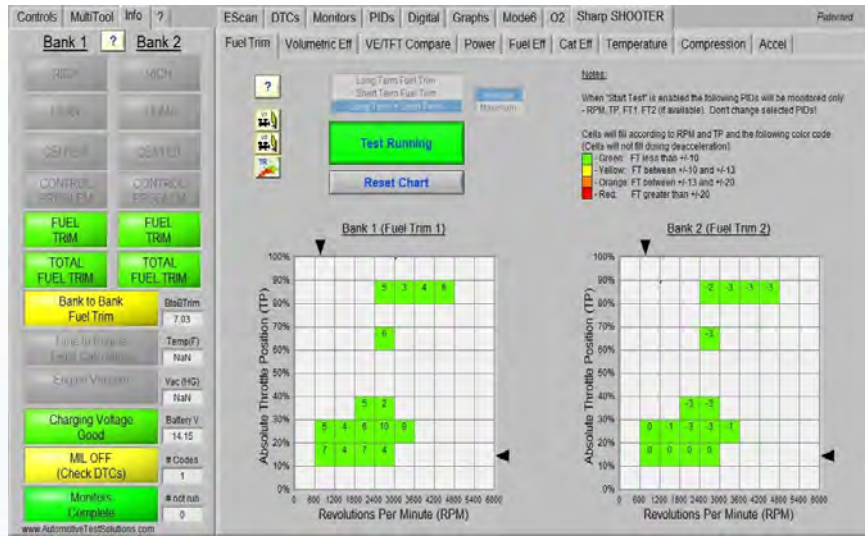

25

2019 Ford Mustang

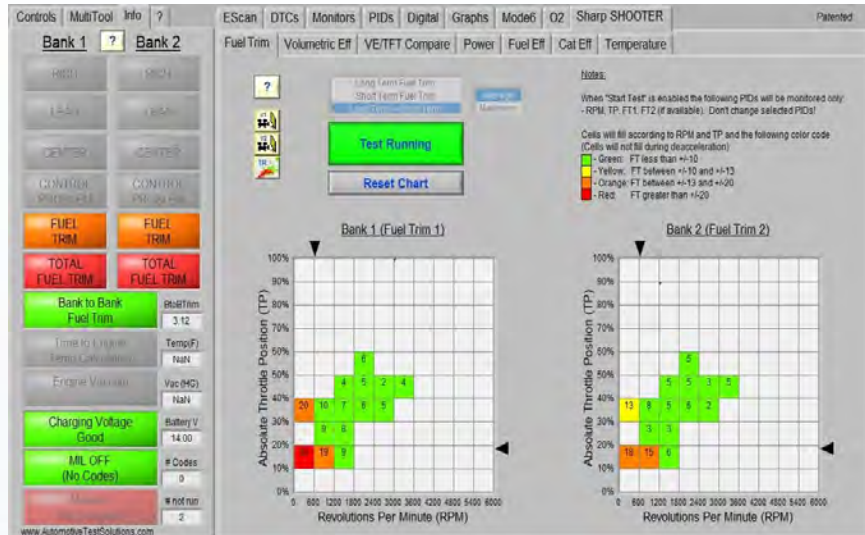

26

2019 Ford Mustang

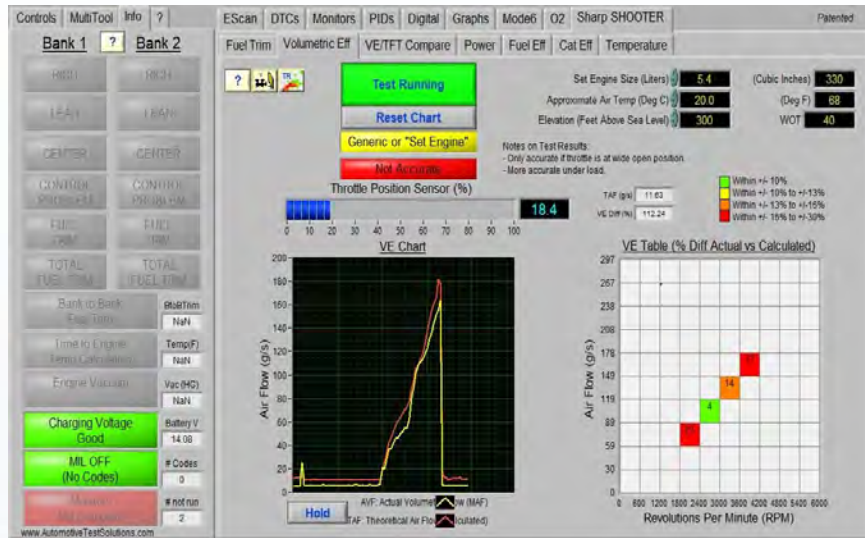

27

2019 Ford Mustang Good Fuel Trim

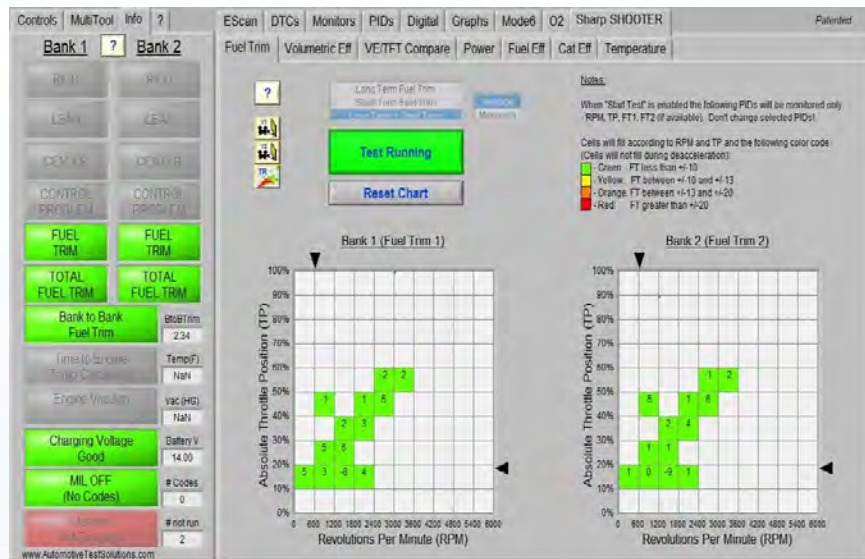

28

On To The Vehicle Data

Innova Smart Diagnostic System

Hands-On Electronic Class

3 Day / 24 Hours

Dates: *Friday Jan. 19th*

Saturday Jan. 20th

Sunday Jan. 21st, 2024

Time: 8:00am to 4:30pm

Topics covered include circuits and circuit testing, opens, shorts, voltage drops, relay testing, meter usage (DMM), Labscope / graphing meter usage, sensor, actuators, and hands-on testing to use on an array of applications such as starting, batteries, fuel delivery, ignition, sensors, computers, and more.

Bring your meter, scope, graphing meter amp clamp and any other electrical tools.

Cost:

\$1100.00

Includes: Electrical Book, Lunch, Snacks & all day Beverages.

Location: 10 Lupi Plaza, Mahopac, NY 10541

#845 628-1062

drestucci@dormantraining.com or gtruglia@dormantraining.com

31

We offer greater freedom to fix cars and trucks
by engineering exclusive, labor-saving
and cost-effective repair solutions.

CHECK US OUT ON FACEBOOK!

Thank You !

© DORMAN

32

32